

CITY OF ST. ALBERT

BYLAW 21/2016

Being Amendment 136 to Land Use Bylaw 9/2005
(Erin Ridge North Stage 9)

NOW THEREFORE the Council of the City of St. Albert, duly assembled, hereby
ENACTS AS FOLLOWS:

1. Schedule "A", being the Land Use District Map to Land Use Bylaw 9/2005, is amended by this Bylaw.
2. The lands described and shown on the map below shall be redistricted from Low Density Residential (R1) to Public and Private Service (PS), and Public Park (P) to Low Density Residential (R1) Land Use Districts.

Municipal Address

3, 54307 Highway 2
2, 54307 Highway 2

Legal Address

4;25;54;21;SW
Plan 982 3579, Lot 1

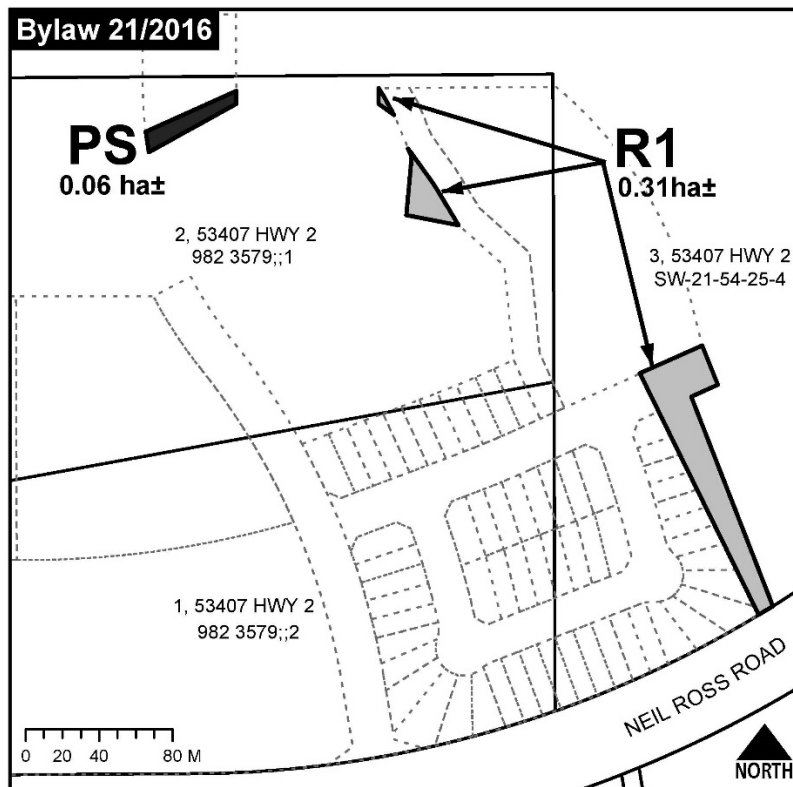

3. The Chief Administrative Officer is authorized to consolidate Bylaw 9/2005.

READ a first time this day , 2016.

READ a second time this day , 2016.

READ a third time this day , 2016.

SIGNED AND PASSED this _____ day of _____, 2016.

MAYOR

CHIEF LEGISLATIVE OFFICER