

# Bylaw 10/2020 Riverside Stage 27

Redistricting from UR to RX and  
RXL

June 1, 2020

Presented by:

**Barb Dupuis**

Planner

*Planning & Development*



# Location Map

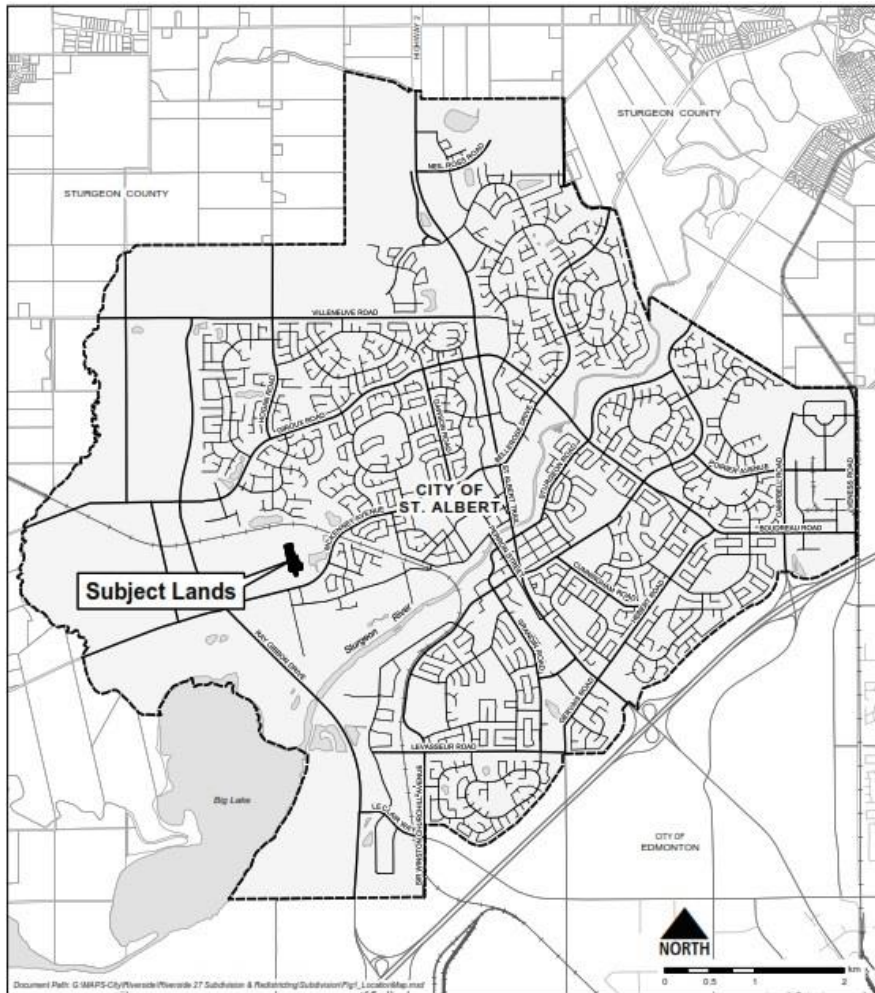

Neighbourhood:  
Riverside

Area:  
5.2 ha± (12.8 ac±)

# Redistricting Map

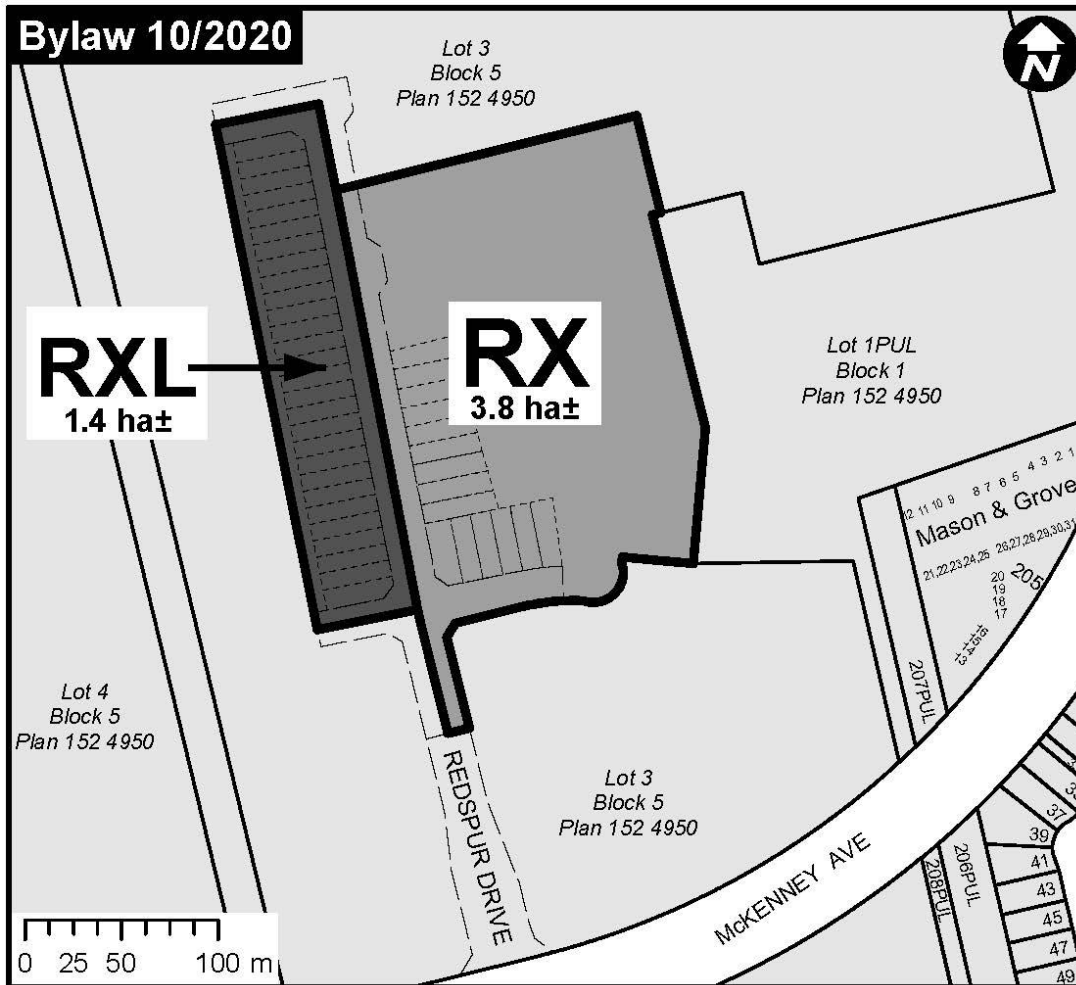

**From:**

Urban Reserve (UR)

**To:**

Residential (RX)

Residential Lane (RXL)

**Some Permitted  
Uses:**

Duplexes

Semi-detached homes

Single-detached homes

# Riverside Area Structure Plan

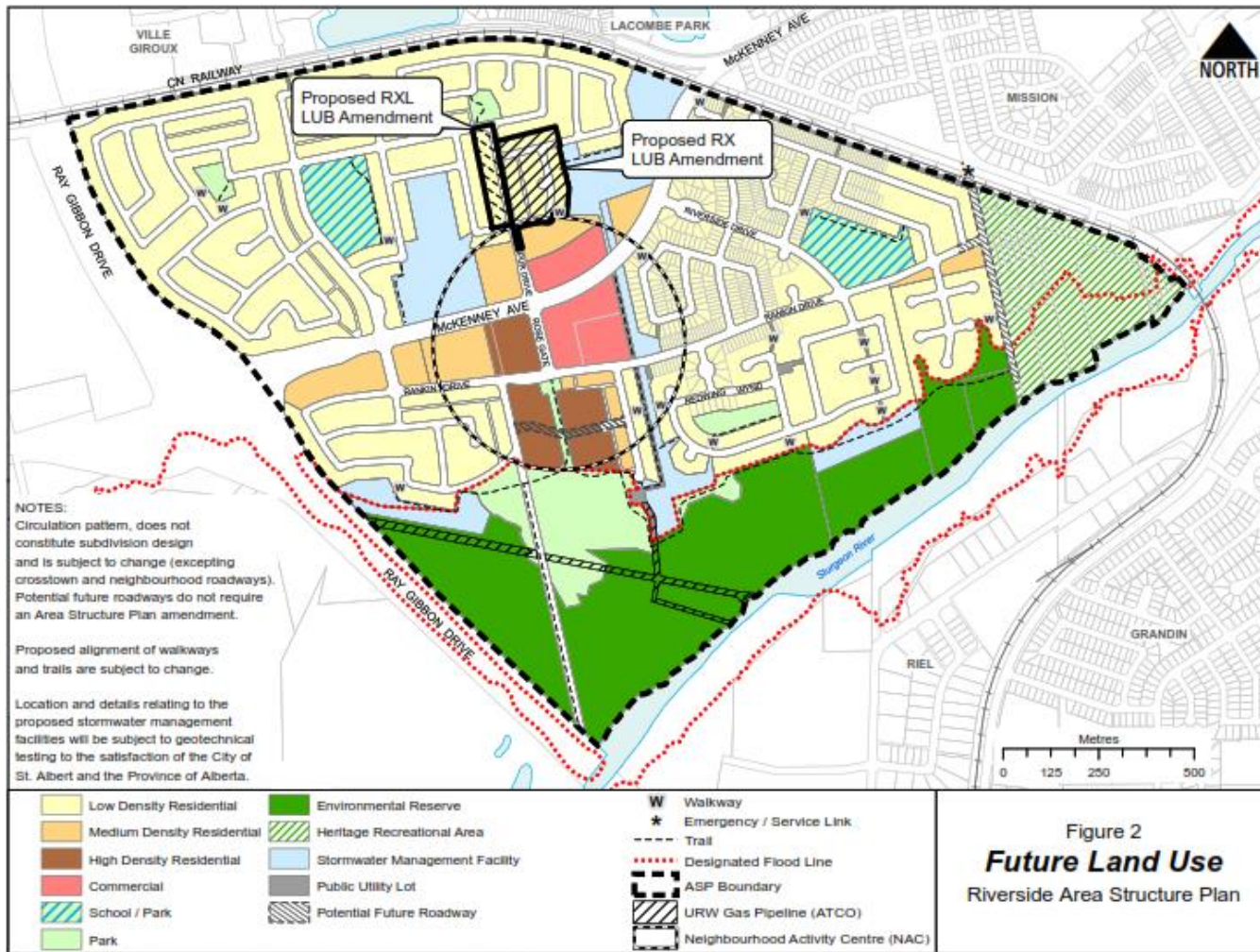

G:\MAPS-City\Riverside\Riverside 27 Subdivision & Redistricting\RestrictingProposedFutureLandUseAmendment\_LUBOverlay.mxd

Figure 2  
**Future Land Use**  
Riverside Area Structure Plan

# Recommendation

---

- That the Public Hearing on Bylaw 10/2020 be closed.
- That Bylaw 10/2020 be read a second time.
- That Bylaw 10/2020 be read a third and final time.