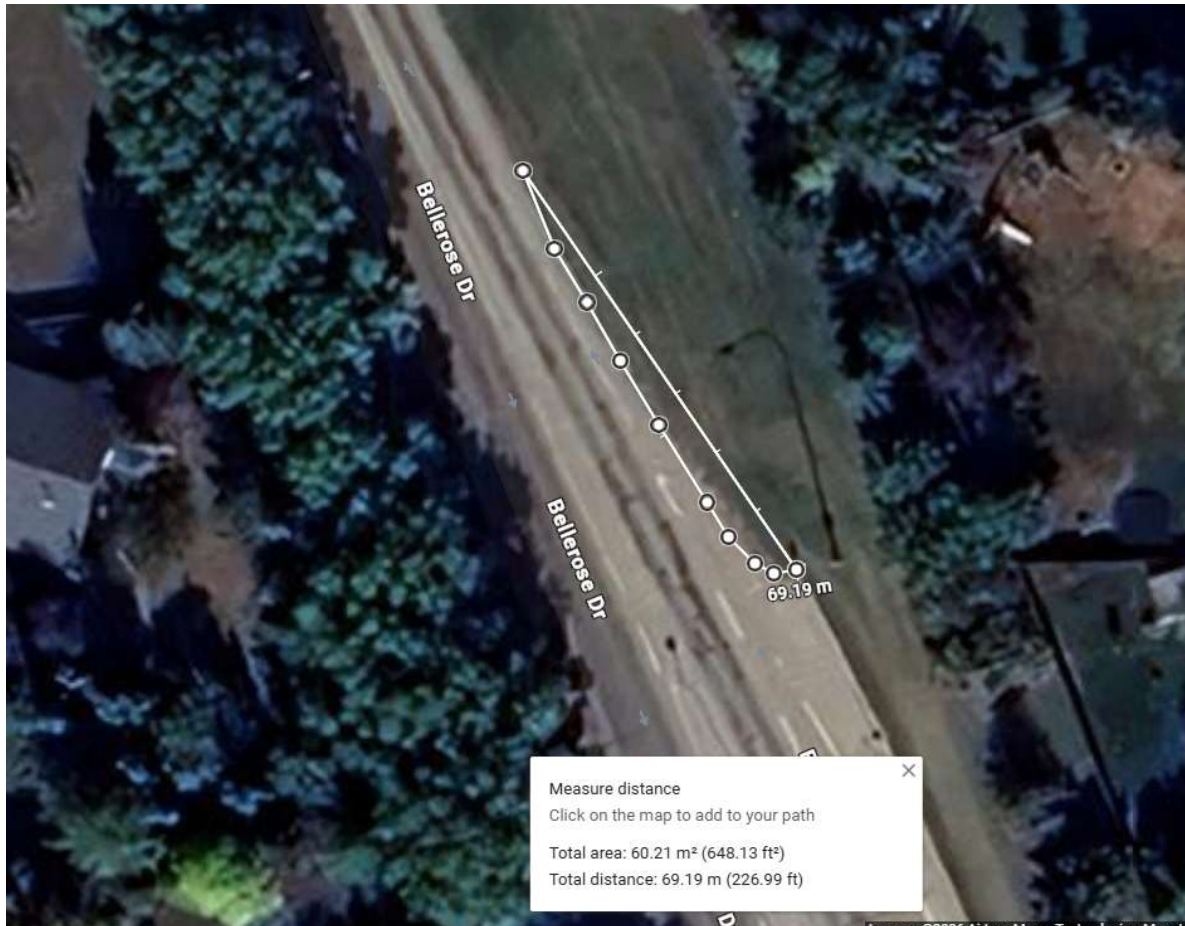

Figure 1: Proposed “Spot Redesign” of Bellerose Drive at Northbound Merge Area



The above highlights the location of the northbound Bellerose Drive lanes transitioning from 2-lanes to 1-lane and the area of focus proposed in Section 3B, where the merge area could be angled to improve merge flow and base work performed with asphalt work to deliver a wider shoulder at this site.

It is important to note that no engineering or design resources have been allocated to this project and final costs would be subject to confirmed site conditions, design and received construction costs.

Conceptual opinion of probable costs = \$45,000

These costs are currently not within any 2026 planned RMR or capital project, with funds of existing projects committed to complete previously prioritized and planned work.