

1 BASEMENT-PRAYER ROOM LAYOUT
SCALE: 3/32" = 1'-0"

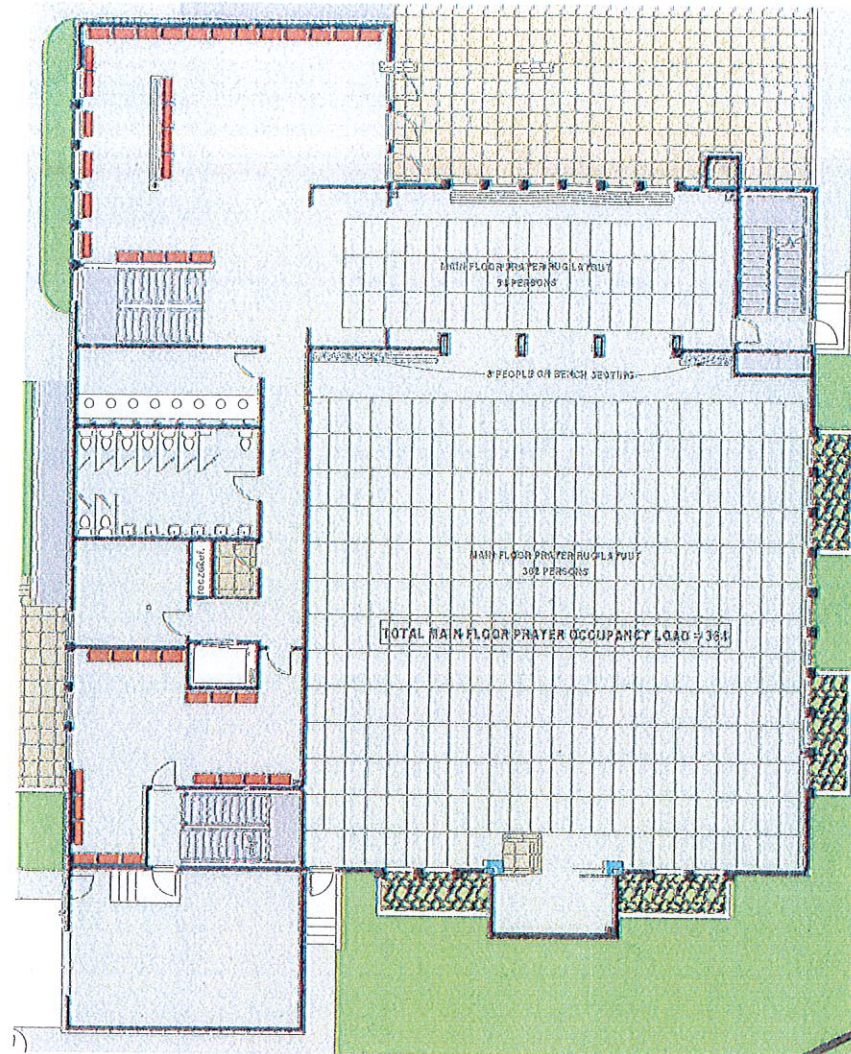

2 MAIN FLOOR-PRAYER ROOM LAYOUT
SCALE: 3/32" = 1'-0"

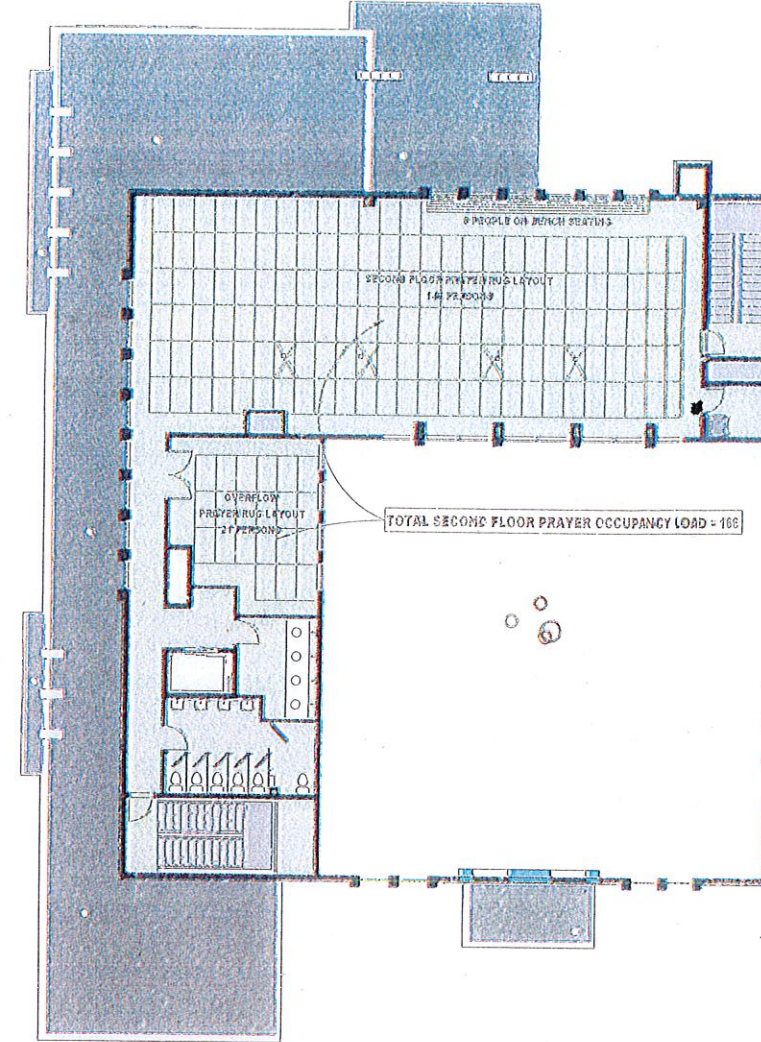

3 SECOND FLOOR-PRAYER ROOM LAYOUT
SCALE: 3/32" = 1'-0"

APPROVED
 at Permit Only
 T. Albert
 Planning Department
 Approved by
FEB 19, 2024

MAXIMUM PRAYER ROOM OCCUPANCY LOAD

BASEMENT PRAYER ROOMS	=	0 PERSONS
MAIN FLOOR PRAYER ROOM	=	364 PERSONS
SECOND FLOOR PRAYER ROOM	=	166 PERSONS
TOTAL PRAYER ROOM OCCUPANCY	=	530 PERSONS



HARTWIG ARCHITECTURE INC.
 77 CHIPPEWA ROAD
 SHERWOOD PARK, ALBERTA, T8A 6J7
 T: (780) 417-3757 F: (780) 417-3776

BUILDING WITH SOUL

DO NOT SCALE THIS DRAWING
 VERIFY ALL DIMENSIONS, DATUMS AND LEVELS PRIOR TO COMMENCEMENT OF WORK. REPORT ANY DISCREPANCIES OR OMISSIONS TO THE ARCHITECT IMMEDIATELY.
 THESE DRAWINGS AND DESIGN ARE THE EXCLUSIVE PROPERTY OF THE ARCHITECT AND MAY NOT BE REPRODUCED IN ANY WAY OR FORM WITHOUT THE DIRECT WRITTEN PERMISSION OF THE ARCHITECT. IN WHICH CASE THE REPRODUCTION MUST BEAR THE NAME OF HARTWIG ARCHITECTURE INC.
 ALL WORK MUST COMPLY WITH THE MOST RECENT EDITION OF THE APPLICABLE BUILDING CODE, AND ANY OTHER GOVERNING AUTHORITIES.



HARTWIG ARCHITECTURE INC.
PERMIT No. 421
 ISSUED PURSUANT TO THE ARCHITECTS ACT OF ALBERTA

Revisions:

REVISED PRAYER ROOMS FOR CA	NOV 27 2023
REVISED SITE PLAN FOR CP	NOV 19 2023
PRAYER ROOM LAYOUT FOR CP	NOV 19 2023
REVISED SITE PLAN FOR CP	JUL 20 2023
PRELIMINARY IEP	JUN 20 2023
REVISED DP SET (SITE PLAN)	MAY 12 2023
ADDED BIKE STALLS	APR 23 2023
ADDED STORAGE ROOM	MAR 20 2023
REVISED INTERIOR DESIGN	FEB 10 2023
REVISED INTERIOR DESIGN	JAN 11 2023
INITIAL INTERIOR DESIGN	DEC 18 2024
REVISED DESIGN-9	DEC 03 2024
REVISED DESIGN-8	NOV 22 2024
REVISED DESIGN-7	NOV 19 2024
REVISED DESIGN-6	NOV 13 2024
REVISED DESIGN-5	NOV 01 2024
REVISED DESIGN-4	OCT 23 2024
REVISED DESIGN	OCT 13 2024
REVISED DESIGN	OCT 03 2024
REVISED DESIGN	MAY 23 2024
REVISED DESIGN	MAY 24 2024
REVISED DESIGN	MAY 14 2024
REVISED DESIGN	MAY 11 2024
PRELIMINARY DESIGN	MAY 03 2024

Construction Manager:

Client:

**NEW MOSQUE
 NOVEMBER 27
 2025**

PRAYER ROOM LAYOUTS

DRAWN BY: J.M.
 CHECKED BY: T.H.
 SCALE: AS NOTED
 DATE: JULIE 16 2023

A2.8